

2

नट भैरवी ताल रूपक वादरा.

चिंतय मा कं द सु रु कं वन् अ

तो श्री सोमस कं वम् ओ

संसत् मा खंड स द्वि तानं व म श्याम रा ल्ये प्रद चर णार वि व स

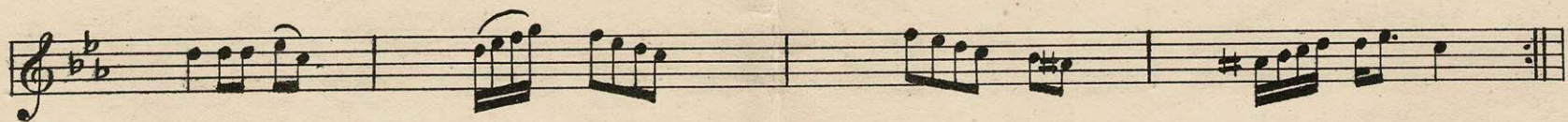

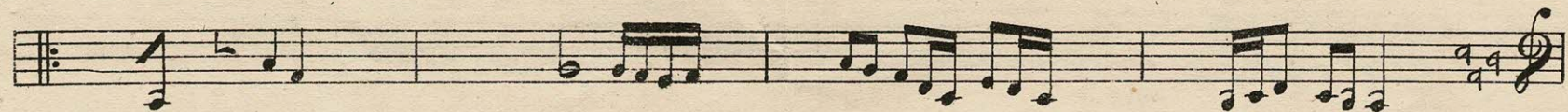

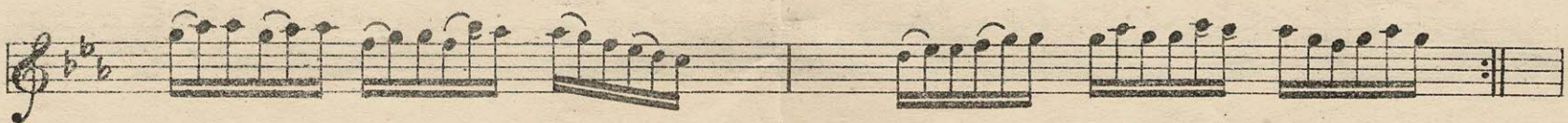
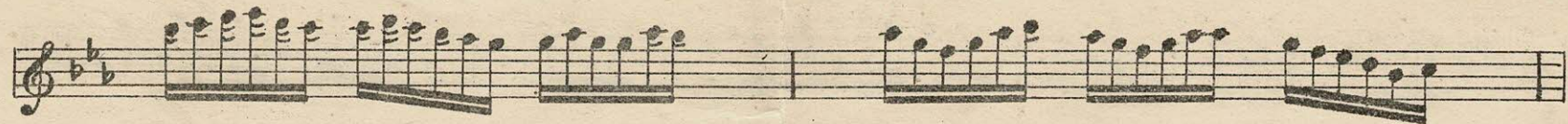

