

CENTRAL PRESS

Prof. M. D. B. M. D.
PHYSICIAN TO THE
HOSPITAL

NOTATION

THE EUROPEAN SYSTEM

OF THE
TELEGRAPH

The second system continues the musical piece with similar rhythmic and melodic structures as the first system, maintaining the same instrumental texture.

नट भैरवी ताल रूपक वादरा.

चिंतय मा कं द सु रु कं वन् अ

तो श्री सोमस कं वम् ओ

संसत् मा खंड स द्वि तानं व म श्याम रा ल्ये प्रद चर णार वि व स

The final system concludes the musical piece with a similar melodic and harmonic structure to the previous systems.

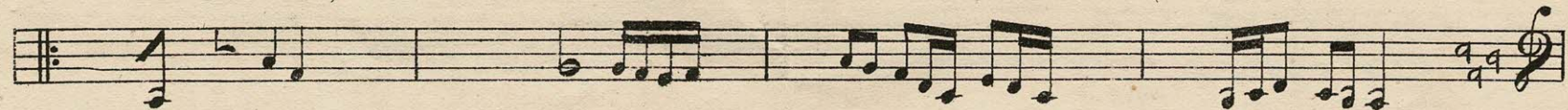

सेंट्रल गुजरात प्रेस.

CENTRAL GUZERAT PRESS
BARODA + 1876.

सेंट्रल गुजरात प्रेस.